PUBLIC MARKET IS OPENED TO AID FRENCH WAR VICTIMS

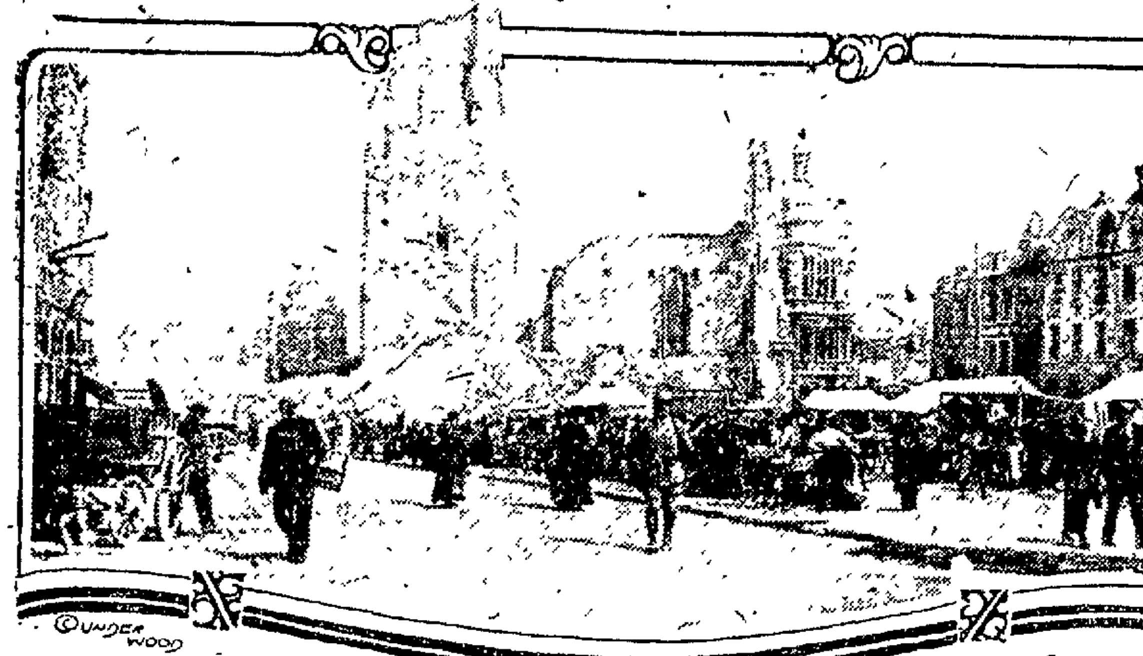

Crowds buying food in public market established in center of Arras, France.

To aid the French folk trying to restore their homes in ruined Arras a public market has been established to provide food at the lowest price. The market place is surrounded by ruins of buildings laid low by German guns and not yet rebuilt. The market is open every day.

AGED PAIR IN SUICIDE PACT

Find No Cure for Rheumatism, Free Canary, Lock Doors, Turn on Gas.

San Francisco.—Deciding to end their own lives, but refusing to deprive the canary bird, which for eighteen years had brought happiness to them by its song, of its life, William Foster, 64, and his wife, Mary, 65, of 1532 Market street, Oakland, gave the bird its freedom and then turned on three gas jets in their home.

The body of Foster was found on the bed, while the woman, gasping for breath, sat in a chair when their daughter, Mrs. William Nash, 1438 Myrtle street, Oakland, broke down the door.

Resting on a table, the doors thrown open, was the bird cage, while from

Turned on the Gas Jets.

without could be seen the canary singing in the warmth of the morning sunshine from a cherry tree bough.

The daughter called to take the couple for a walk. She found the doors and windows barred and the odor of gas emerging from the place.

Breaking in the front door with an ax, she was forced to wait several minutes before entering the place. Then she rushed from room to room until finding her parents together in the sleeping quarters.

The couple came from Denver, Colo., where they had spent all of their married life. Both suffered from rheumatism and climatic conditions were better on the coast, they were told.

That the two decided to die, like they had lived, together, was evident from conditions about the house. Everything had been put in its place and every speck of dust removed.

Tried to Return to Prison He Found So Comfortable

Muncie, Ind.—"I must say that I was treated fine at the reformatory. I never have been treated so well any place else. It had come to seem like home to me."

Thus Ralph V. Miller is quoted by the police of Muncie, Ind., as expressing his opinion of the penal institution at Jeffersonville, after failing in his efforts to be charged with violating his parole and returned to the reformatory. He is ill and, according to the police, believed if he could return to the state institution he would receive better medical attention than he could provide for himself.

REFUSES TO LEAVE PRISON

First Sing Sing Prisoner in Ninety-Four Years to Reject Warden's Plea for Pardon.

New York.—Charles Ortner, a prisoner in Sing Sing, New York, refused to apply for a pardon when urged to do so by prison authorities. He is the first of 70,000 persons, committed there in the 94 years existence of the prison who has refused to be freed.

Ortner, who is thirty years old, was sentenced on May 30, 1917, from Brooklyn for from two to four years for assault. By good behavior he was entitled to six months off the minimum sentence. This made him eligible for parole November 30, 1918. He refused to let the authorities reduce the sentence.

Keys Save Life.

Goodland, Kan.—Joy Holmes, railway station agent here, probably owes his life to a bunch of keys he carried in his vest pocket. As he reached into a desk drawer for a pair of gloves, he accidentally discharged a revolver lying there. The bullet went through his lower vest pocket, but when it hit the keys its force was stopped, so that the only injury Mr. Holmes received was a flesh wound from one of the keys.

Hospital Notes

Admitted. Born, to Mr and Mrs. A. E. Nyerges, Irondale avenue, a daughter; to Mr and Mrs. C. M. Weidrich, Wellington, a daughter, to Mr and Mrs. S. R. Yost, North Olive street, a son, Archie Chester, Avon.

Admited to Gates: Julius Draboevr, North street.

Discharged: Harry Ho... ...t, Wol-
...ia; Mrs. R. J. Agate and baby girl, East River street; Mrs. Margaret Wade, West Fourteenth street.

SENATORS TO FOLLOW WILSON ON PEACE PACT

SENATORS JOHNSON, BORAH AND McCORMICK TO FLAY LEAGUE OF NATIONS

(By Associated Press)

Chicago, Sept. 10—The campaign in answer to President Wilson on the peace treaty will begin tomorrow. Senators Johnson of California, Borah of Idaho and McCormick of Illinois, will do the speaking. Following a session of argument against the acceptance of the peace treaty in its present form the men will separate and cover the entire territory where the president has spoken.

HITS GRAIN BODY FOR HANDLING OF WHEAT GUARANTEE

A recent photo of Senator Asle J. Gronna.

Senator Asle J. Gronna of North Dakota, chairman of the senate agricultural committee, in a recent statement severely criticized the U. S. grain corporation for its administration of the wheat guarantee.

FLYING BICYCLE IS LATEST AIR NOVELTY

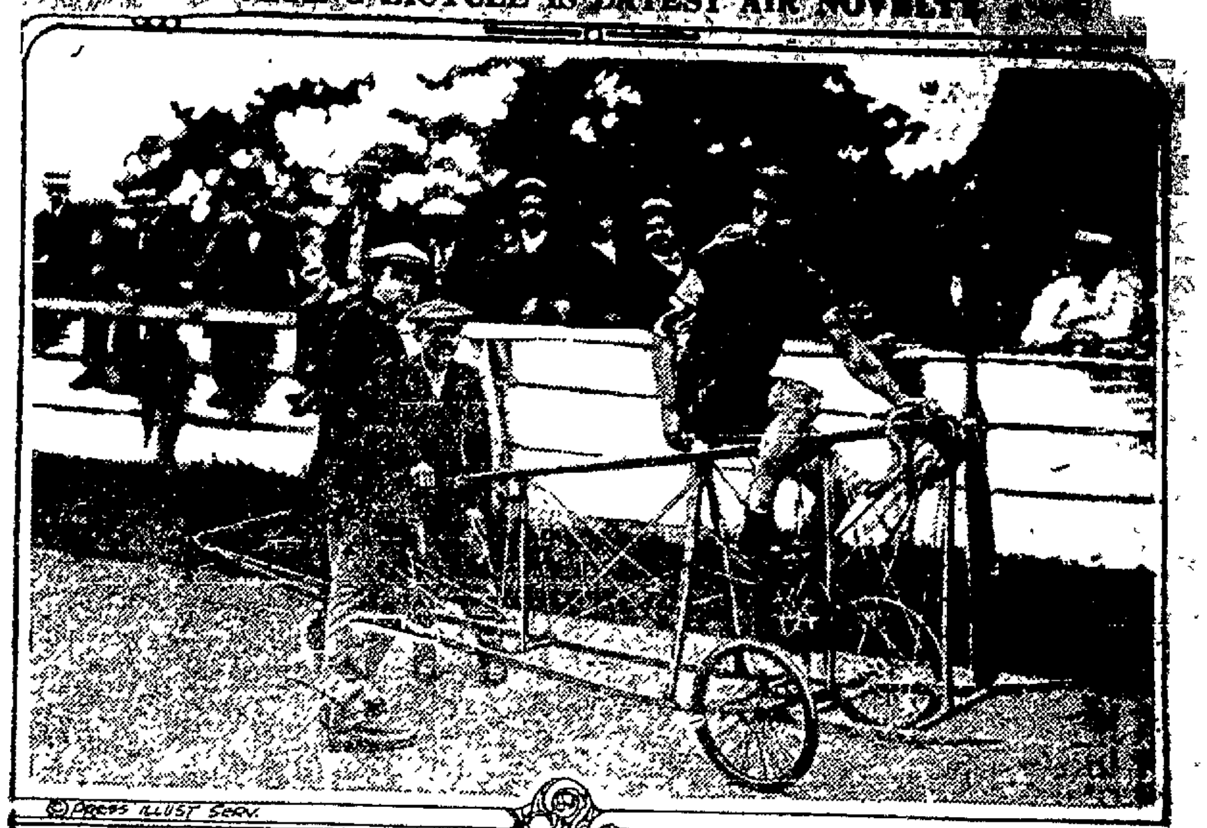

The flying bicycle ready for a flight.

With flying becoming more popular daily, scientists and inventors are turning their attention to many different kinds of devices which they hope will fly successfully. The bicycle shown was invented in France recently and attained a height of 250 feet from the ground in a trial flight.

NEW BUILDINGS FOR BELTING CO. BEING ERECTED

ELYRIA BELTING & MACHINE CO. BUILDING PLANT AND WAREHOUSE

The Elyria Belting & Machinery Co's new buildings, located at the corner of Williams and Buckeye streets, are fast nearing completion. One new tile and brick building, 40x90 feet, will be used for storing electric motors, machinery, etc.

The other new building, being an addition to their warehouse and office, built of yellow pressed brick, will be used as additional office space and as show room for tires, belting, etc. The size of this building will be 30x115 feet.

The Elyria Belting & Machinery Co. is located in the heart of what might now be called the "East Side business section." By extensive advertising this concern has brought to it patrons from various counties.

PROMINENT AKRON GENTLEMAN PRAISES HYPO-COD TO SKIE[S]

Debilitated After Operation; Finds Earle Remedy Wonderful Restorative

GLAD TO GIVE INDORSEMENT FOR OTHERS BENEFIT.

"Shortly after undergoing a major operation and thinking myself all right I very imprudently went through the violent exertion of mowing a large lawn with the consequence that I suffered a serious relapse," asserts a gentleman whose name and address appears further on. "I was taken with a severe stomach trouble accompanied with nervousness and I went steadily down hill for several months I was fast becoming a wreck when I began taking Earle's Hypo-Cod This remedy proved immediately effective It has given me an appetite, improved my sleep at night restored my strength and I am beginning to feel like my old self again. My frie[nds] are amazed at my improvement when they ask the cause I cheerf[ully] tell them—"Hypo-Cod."

I am glad to make this volunt[ary] statement for the benefit of thousands of sufferers who need such a tonic and upbuilder as great Earle remedy," concludes Leslie W. Smith, the well know[n] gardener of North Portage P[ath], Akron, Ohio. Thousands of testimonies of similar nature constant[ly] reach the Earle Chemical Company Wheeling, W. Va., proving beyond doubt that in cases of wasting dise[ase] or convalescence from illness or ope[r]ations there is no surer or better [re]storative than Earle's Hypo-Cod. [This] great Tonic-Food-Medicine costs $1.20 plus 5c war tax, for a [dol]lar bottle, and is on sale at Harry Crandall's Pharmacy, this city, and leading druggists in nearby town[s].

Read The Chronicle-Telegram 'Want

COUPON DAY

Every Coupon You Clip Represents a Cut Price On the Article You Purchase, and Helps You To Cut Down the High Cost of Living.

COUPON — 39c OUTING FLANNEL. Amoskeag 1921 outing flannel, retail price today is 39c. Choice of light and dark patterns. With Coupon **29c**

COUPON — SHIRTINGS. Neat dark striped or checked cheviot shirting for men's shirts or boys' waists. With Coupon **25c**

COUPON — DRESS PERCALES. Yard wide dress percales in light stripes or figured; good quality. With Coupon **26c**

COUPON — CRIB BLANKET. Large size wool nap crib blankets; scalloped edges; pink or blue. With Coupon **$1.25**

COUPON — 29c LONG CLOTH. English long cloth, fine, soft finish; 36 inches wide. With Coupon **22c**

COUPON — CURTAIN NET. Filet Curtain Net; choice of white and cheam color; regular 49c quality. With Coupon **38c**

COUPON — DRESS POPLIN. Fine mercerized dress poplin; choice of black and colors. Worth 50c a yard. With Coupon **39c**

COUPON — COMFORTS. Good size comfort, filled with sanitary cotton; plain and figured tops. With Coupon **$1.85**

COUPON — WOMEN'S 24c HOSE. Women's cotton hose — choice of black or white cotton; all sizes. With Coupon **18c**

COUPON — INFANTS' SWEATERS. Sample lot of one hundred little sweaters. Values up to $1.00. With Coupon **69c**

COUPON — $1.25 PETTICOATS. Women's Muslin Petticoats, wide embroidery flouncing; assorted lengths. With Coupon **95c**

COUPON — 50c PEBECO PASTE. Pebeca tooth paste. You see it advertised in all the leading magazines as a 50c article. Buy here with Coupon **38c**

Out of Town Customers Can Use These Coupons on Friday

COUPON — BOYS' SUITS. 50 Boys' School Suits, worth up to $7.50. Size 8 to 16 years; neat patterns. While they last with Coupon **$5.00**

COUPON — HATS. Women's and Misses' new Fall Velvet shapes in all the leading shades. Regular $5.95 quality. With Coupon **$3.65**

COUPON — BROOMS. House brooms; worth 75c each; 4 sewed strands; good handle, on sale with this Coupon for **39c**

COUPON — GAUZE UNION SUITS. Women's gauze union suits, lace knee, in regular sizes. Only with Coupon **34c**

COUPON — FREE COUPON. You can purchase any woman's suit coat in the store selling for $25.00 or over, and presenting this Coupon you will get $5.00 back. **$5.00**

COUPON — MEN'S UNION SUITS. Men's 98c Summer Ribbed Union Suits, short sleeves and long legs. Size 34 to 46. With Coupon **79c**

GO WHERE THE CROWDS GO — LEADING UNDERSELLING STORE — ELYRIA DRY GOODS Co — 337 BROAD STREET — THE MOST FOR YOUR MONEY

To meet new Standard of living!

You will save 30% or more annually on coal bills by use of this new heat-machine, the IDEAL Type "A" Boiler

Converts the cellar into a cheerful livable addition to the Ideal home

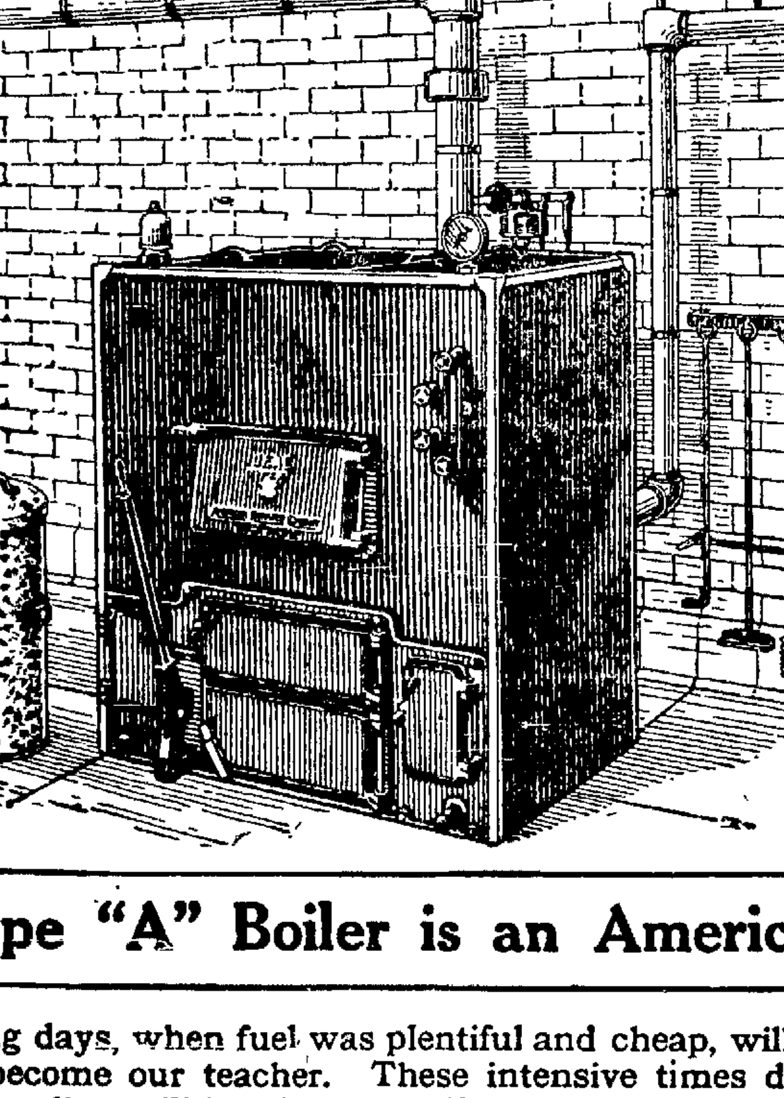

Its self-regulation devices meet instantly all sudden weather changes

IDEAL Type "A" Boiler is an American triumph!

THOSE easy-going days, when fuel was plentiful and cheap, will come no more! Scarcity is now to become our teacher. These intensive times do but usher in a new mechanical era, demanding utilities of highest efficiency—less labor—no waste. The "runaway" fire is about to give place to the *controlled* fire through scientifically measured heating surfaces and regulation.

The ideal bargain in heating

The new wonderful IDEAL Type "A" Boiler demonstrates an efficiency—a heat development—a fuel economy—and an ease of operation and *heat control* hitherto thought impossible in Heating Boilers. It guarantees *constant* comfort!

The Integral Asbestos-lined Metallic Jacket insulates the IDEAL Type "A" Boiler against loss of heat—no cellar-wasted heat! Sends ALL the heat to the rooms, and *instantly*, as needed.

Guarantees highest quantity and quality of heat per dollar of cost

No other feature of a building repays so quickly its cost—or so many times its cost—as an IDEAL Type "A" Boiler— which will easily outwear the building itself. No owner can afford to do otherwise from a saving or investment view-point than to change over his present boiler. Nothing so sure in stocks and bonds as the savings the IDEAL Type "A" Boiler will bring about in your cellar.

Send today for IDEAL Type "A" catalog—full of heating-thrift information!

Sold by all dealers. No exclusive agents

AMERICAN RADIATOR COMPANY

Write Department B-4, 710 Prospect Avenue, Cleveland

Public Showrooms at Chicago, New York, Boston, Providence, Worcester, Philadelphia, Harrisburg, Newark, Reading, Wilkesbarre, Baltimore, Washington, Buffalo, Rochester, Pittsburgh, Cleveland, Detroit, Grand Rapids, Indianapolis, Cincinnati, Atlanta, Birmingham, New Orleans, Milwaukee, Minneapolis, St. Paul, St. Louis, Kansas City, Des Moines, Omaha, Denver, San Francisco, Los Angeles, Seattle, Spokane, Portland, Toronto, Brantford (Ont.)

LA GRANGE

LaGrange, Sept. 6.—Mr. and Mrs. Ralph Hacker, of Cleveland, visited their parents here the fore part of the week.

Mrs. Herman Gott, of Akron, spent a few days with relatives here. Her husband accompanied her home.

Miss Emma Horton, who has been in Painesville hospital for several weeks, is now a guest of her sister, Mrs. Judson Spicer, and will enter high school here.

Mr. and Mrs. George Kelner, of Cleveland, visited Mr. and Mrs. Mark Kelner, Sunday.

Mr. and Mrs. John Underhill entertained an automobile party numbering fifteen, from Cleveland Sunday and Monday.

Miss Laura Van de Vander returned to her home in Pittsfield, Tuesday, after a visit with Mrs. Ned Gott.

Mr. and Mrs. Myron Gott have rented the Fulton farm and will take possession at once.

F. C. Billings, of Elyria, was in town Sunday.

Miss Fern Gott will teach in Berea this year.

Mrs. F. L. Wolcott entertained the Gleamers of the M. E. church Friday afternoon.

Miss Maude Coleman visited Mr. and Mrs. Henry Gott recently.

Mr. and Mrs. Ed Nichols have purchased the Sarah Harvet home on North Main street. They sold their home of Mr. and Mrs. Ray Miller of Elyria.

Mrs. Bert Knowles and sons, Dewey and Kenneth, and Miss Ina Saunders spent several days at Niagara Falls.

Lloyd Gott and Miss Ella Heath left Tuesday to attend Oberlin business college.

Miss Wilma Johnston, who is attending Elyria business college, enjoyed a week's vacation last week.

Carl McMillan will enter O. S. U. this fall. He left his studies there to give his services to the nation and was the first LaGrange boy to sail to France.

Mr. and Mrs. James Nichols and son spent Sunday in New Philadelphia.

The schools which were to have opened Wednesday will begin Monday, Sept. 8th, the postponement being on account of the death of Prof. Bound's mother, who died in Newark, Tuesday. The following have been hired as teachers: Prof. Bounds, Mr. and Mrs. Jones; Miss Bigelow of New London; Miss Myers, of Belden; Miss Jennie Hubbard, Miss Ella Fargush. The routes will be drawn by Mr. H. H. Forbes, E. D. Fye, Fred Hastings, Myron Gott, W. Knowles, Albert Dean, Mr. Viatroski and Anthony Fatz.

Fred Biggs and family and Mr. J. L. Andrus and daughter attended a family reunion in Polk last Saturday.

Mr. and Mrs. Wade Johnson, of Cuyahoga Falls, spent Monday with Mr. and Mrs. C. H. Nichols.

Mr. Curtis is ill at the home of his son John. His daughter, Mrs. Clyde Nichols, of Elyria, has been spending several days with him.

Geo. Bainbridge has been on the sick list.

Rowan Kelner and Mrs. Lydia Beasil were united in marriage August 29th. After a wedding trip to Niagara Falls they will make their home, which is in readiness, on the Kelner farm south of town. Mrs. Kelner is the fifth bride among last year's corps of teachers. Cupid certainly cast darts in the direction of LaGrange last year.

Mrs. Judson Spicer is entertaining her mother, Mrs. Horton, from Painesville.

Mr. and Mrs. G. C. Bernard and sons spent the fore part of the week with relatives at Antwerp, O.

Mr. and Mrs. Herman White and son Wayne, of Toledo, visited Mr. and Mrs. Charles Foster, Sunday.

Mr. and Mrs. Leon Mosher and son, of Oberlin, were recent guests of Mr. and Mrs. C. W. Gott.

Leslie E. Gott left Tuesday for California where he will spend several months.

Mr. and Mrs. Higgins have purchased H. J. Ryan's house on North Main street.

Mr. and Mrs. Fred Grievison and son Edwin were in Elyria Tuesday on business.

A large crowd from this vicinity attended Elyria fair Monday and Tuesday.

Harris Knapp, from Akron, spent Labor day with his parents.

Mr. and Mrs. Jones have rented rooms of Mrs. Minnie Wight where they will make their home.

Mrs. C. W. Stitt is on the sick list.

Columbia

Rev. Coon and family are motoring through Michigan, enjoying a two weeks' vacation.

F. G. Howard has bought Mrs. Mary Swinburn's property, located at the Center.

Jesse Brunett has sold and shipped out of the country, a car-load of dairy cows. Others threaten to do likewise, rather than be made feed for bed-bugs and other vermin in the Cleveland jail.

Mrs. Alice Garner is making an extended visit with friends in Lockport, N. Y.

Alice Squire enjoyed a vist with her grandparents, Mr. and Mrs. Deering, Cleveland.

Mr. and Mrs. J. S. Starr, Elyria, were Sunday guests at the home of F. J. Lewis.

James Collier and family were out from the city Sunday, the guests of S. J. Rogers and family.

Rev. Crawford will preach his last sermon at the M. E. church next Sunday. He expects to retire from the ministry at the close of this conference year.

Friends have received announcement of the marriage of Fred Poppinfuss of Cleveland and Miss Emma Habry of Olmsted. Fred did his part in licking the kaiser, and recently returned from overseas.

Actual work has begun on improving the east center road over the east township line, in Cuyahoga county. Lengthening the culverts is now being done. This road is to be built of concrete.

It is the opinion of your correspondent that farmers and dairymen now have the opportunity to fight, such as they never had before and may never have again. Their very existence depends on the outcome of the suit against the seven dairymen now under indictment. If the privilege of organizing to protect their own interests, that all other classes now enjoy, is denied the farmer, the future is indeed discouraging for agriculture. If the decision in the local courts is adverse to our cause, the case should, if necessary, go to the U. S. supreme court. Every farmer should consider it his fight and get into it to the limit, in spirit, and with financial help, if necessary.

GRAFTON

Grafton, Sept. 6.—Mr. Deltz's son, a former Grafton boy, who is now a priest called upon old acquaintances the first of the week.

Mrs. Moore and daughters entertained John Moore, wife and other friends from Cleveland, Monday.

Miss Mary Chamberlain visited relatives in Valley City a couple of days recently.

Mrs. McGee, of Lorain, was a recent visitor among friends here.

Frank Chamberlin and family, of Lakewood, were Sunday guests of Will Chamberlin and family.

Mr. Anderson of Mansfield, was a caller in town Thursday night.

Mr. Easterwood, an aged pioneer of Lorain County died at the home of his son, Clarence Easterwood, at Eaton Crossing, Wednesday, Sept. 3rd. Mr. Easterwood was sick only a few days although he was 94 years old and was able to be around and wait upon himself. The funeral will be from the home Saturday, September 6th. Mr. Easterwood is survived by two daughters and one son with whom he lived.

Ross Beesing and family, of Cleveland, were recent guests at the home of John Beesing.

Jas Derengins was injured by a guy rope hitting him in the side at the quarry, Wednesday. He died from the injury Thursday morning at Memorial hospital.

Mr. Howe, of Litchfield called upon Grafton friends Friday.

Dr. Brenner, who returned from France, a few months ago, visited at the home of Will Chamberlain a day or two recently.

Vancil Myers is on the sick list this week.

Mr. Coleman, of North Eaton, was in town Friday. He formerly worked for George Spitzer in the garage. He is now going to work in a garage in LaGrange.

Mr. Tournuski bought him a home in Elyria and moved his family there this week.

AMHERST

Amherst, Sept. 9.—Mrs. Nellie Schriner, wife of Fauldine Schriner, passed away at the local hospital Sunday afternoon following a short illness. Mrs. Schriner was twenty-nine years of age, and had lived at South Amherst practically all her life. Besides her husband she leaves four children, three daughters and one son, Alice, Elizabeth, Frances and Kenneth.

Mr. and Mrs. George Schroeder were pleasantly surprised by the post office force at their home on South Main street, Saturday night. Mrs. Schroeder is a recent bride and has been employed at the post office for the past two years. Postmaster Stiwald and the officee employees presented the young couple with a beautiful French clock. After a delightful social evening a luncheon was served.

Mrs. Abraham Makul, who was seriously burned at her home at No. 6 Quarry a few days ago, is slowly improving at the hospital and will recover.

Mr. and Mrs. Edward Ehlert, of Elyria, spent Sunday at the home of his parents on the North Ridge.

Mr. and Mrs. Frank Stang and children motored to Cleveland Sunday to visit at the home of Mr. and Mrs. N. C. Upp.

Mr. and Mrs. Elmer Kroger and children, of West Dover, were Sunday guests of Mr. and Mrs. A. C. Kreger.

Mr. and Mrs. Frank Steele and Mr. and Mrs. George Hefner left Sunday morning on a motor vacation trip.

B. H. Briney has sold his home on Milan avenue to Fred Quasnefsky. Mr. and Mrs. Briney are preparing to move to Oklahoma.

E. G. Straw has been appointed administrator of the estate of his brother, Park Straw.

The Gleaners' society of St. Peter's Evangelical church will meet in the church parlors Thursday night. All members are urgently requested to be present.

The Ladies' Aid society of St. Peter's Evangelical church will be entertained in the church parlors Thursday afternoon.

For the past two weeks there have been rumors that the Knox Syndicate is about to sell its property north of town. The report has won much credence and has become a subject of general comment. However, George Hollstein, local agent for the company, says he has no knowledge of any impending sale. In fact, last spring he had a talk with the officials regarding the property and they informed him they had no intentions of selling, but should such action be decided upon they would inform him at once. One of the farms reported for sale has already been leased for another year, and part of the rent paid.

The opening of school shows an increase of 38 over the attendance last year. There are 72 first grade children, against 60 a year ago. The total number in the grades this year is 459, against 426 for 1918. The high school added seven to the total of 147 in attendance. The total number of children registered Wednesday was 606, against 568 last year.

The members of the Cloverleaf club were pleasantly entertained by Mrs. W. G. Shaffer at her home on Cleveland avenue Thursday afternoon. The afternoon hours were whiled away in social chat. A dainty luncheon was served.

William Wolf, who recently purchased a lot on the North Ridge at East Quarries has started excavating for a new home.

Mrs. J. King and sister, Mrs. C. A. Judd of Lorain and nieces of Cleveland, were guests of Mrs. August Slumske and family, Thursday.

Mrs. John Barkley, Misses Edith Ehlert and Lottie Barkley left for Detroit and Port Huron, Mich., where they will visit relatives and friends.

Old Shoemaker Now Has Stomach as Good as New

Freed of Constipation and Indigestion by Dr. Parker's Treatment.

When a person reaches the age of 65 the stomach is apt to be finicky. But W. A. Martin, Barboursville, W. Va. tells a story interesting to old and young. "For years I suffered from indigestion and constipation. After taking all kinds of medicines, I was told by a friend to try Dr. Parker's Treatment for Indigestion and Constipation, saying he would himself refund my dollar if I did not get relief. The first box gave the relief I had been hunting for years. I am no longer bothered with sour stomach, gas and foul breath, can eat any food although I am now 65 years old."

Get a box of Dr. Parker's Treatment of your druggist. Your dollar will be returned if it fails in your case.

Sold at Temple Drug Store, Liberty Drug Store and all druggists. advt

MACHINE GUNS ARE TRAINED ON RACE RIOTERS AT KNOXVILLE

[illegible] of jailer's room, through which mob entered jail, showing how it was wrecked, and machine gun turned on negro section by national guardsmen.

One of the most serious race riots since the East St. Louis trouble, occurred in Knoxville, Tenn., recently. The rioting started when a mob stormed the jail to get a negro held in connection with the murder of Mrs. Bertie Lindsey. Part of the jail was demolished. After three or four persons had been killed the national guards turned machine guns on the crowds to quell the rioting.

English Beauty Aids Returned Soldiers to Get Re-education

Lady Crewe.

Lady Crewe, one of England's beautiful peeresses, has not ceased her work for the British soldiers with the return of most of the men from the field. She is devoting most of her time to the reemployment of soldiers and re-education of those maimed or wounded in battle. She is a daughter of Lord Rosebury and a sister of Captain Neil Primrose, killed in the Palestine campaign.

Nuxated Iron Helps Make Red Blood

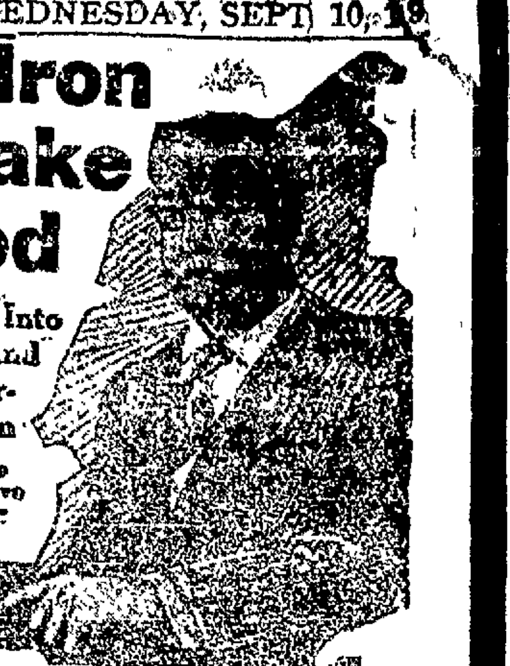

The Kind That Puts Roses Into the Cheeks of Women and Force, Strength, and Courage Into the Veins of Men

Watch the People You Meet On the Street—You Can Tell Those Who Have Plenty of Iron In Their Blood—Strong, Healthy, Vigorous Folks

Cut this Out

Sworn Statement of the Composition of the FORMULA of Nuxated Iron

It is conservatively estimated that this remarkable formula is now being used by over three million people annually. Among those who have used and strongly endorse it are many physicians who have been connected with the best hospitals and medical societies, former United States Senator and Vice-Presidential nominee, Chas. A. Towne, of Minnesota; U. S. Commissioner of Immigration, Hon. Anthony Caminetti; Judge Atkinson of the United States Court of Claims at Washington; Wm. L. Chambers, Commissioner of the United States Board of Mediation and Conciliation at Washington, and former Health Commissioner Wm. R. Kerr, of Chicago.

Newspapers everywhere are invited to copy this statement for the benefit of their readers. It is suggested that physicians make a record of it and keep it in their offices so that they may intelligently answer questions of patients concerning it. Everybody is advised to cut it out and keep it. A copy of the actual sworn statement will be sent to anyone who desires such. It is as follows: Iron Peptonate (Special Specific Standard) Quantity given below. Sodium Glycerophosphates U. S. P. (Monsanto). Calcium Glycerophosphates U. S. P. (Monsanto). P. E. Nux Vomica U. S. P. Cascarine Bitter. Magnesium Carbonate Po. Ginger U. S. P. Oil Cassia Cinnamon Precip. U. S. P. Calcium Carbonate Precip. U. S. P.

Each dose of two tablets of Nuxated Iron contains one and one-half grains of organic iron in the form of iron peptonate, of a special specific standard, which in our opinion possesses superior qualities to any other known form of iron. By using other makes of Iron Peptonate we could have put the same quantity of actual iron in the tablets at less than one-[illegible] the cost to us, and by using metallic iron we could have accomplished the same thing at less than one-[illegible] the cost; but by so doing we must have [illegible] impaired their therapeutic efficacy. Glycerophosphates used in Nuxated Iron is one of the most expensive tonic ingredients known. It is especially recommended to build up the nerve force and thereby increase brain power, as glycerophosphates are said to contain phosphorus in that particular state to similar to that in which it is found in the nerve and brain cells of men.

As will be seen from the above, two important ingredients of Nuxated Iron (Iron Peptonate and Glycerophosphates) are very expensive products as compared with most other tonics.

Under such circumstances the temptation to adulteration and substitution by unscrupulous persons, is very great and the public is hereby warned to be careful and see every bottle is plainly labeled "Nuxated Iron," by the Dae Health Laboratories, Paris, London and Detroit, U. S. A., as this is the only genuine article. If you have taken other forms of iron without success, this does not prove Nuxated Iron will not help you.

MANUFACTURERS' NOTE—Nuxated Iron is not a secret remedy, but one which is well known to druggists everywhere. Unlike the older inorganic iron products, it is easily assimilated, does not injure the teeth, make them black, nor upset the stomach. Nuxated Iron is not recommended for use in cases of acute illness, but only as a tonic strength and blood builder. (In case of illness always consult your family physician and be guided by his advice.) If in doubt as to whether or not you need a tonic, ask your doctor. If you do not wish to sell you Nuxated Iron if you do not require it. If you should use it and it does not help you, notify us and we will return your money. It is sold by all druggists.

The ex-Emperor William II was the first king of Prussia who ever lost his throne.

The music of Irish wakes w[illegible] originally for the purpose of driving away evil spirits.

Liberal Use of Milk The Children's Need

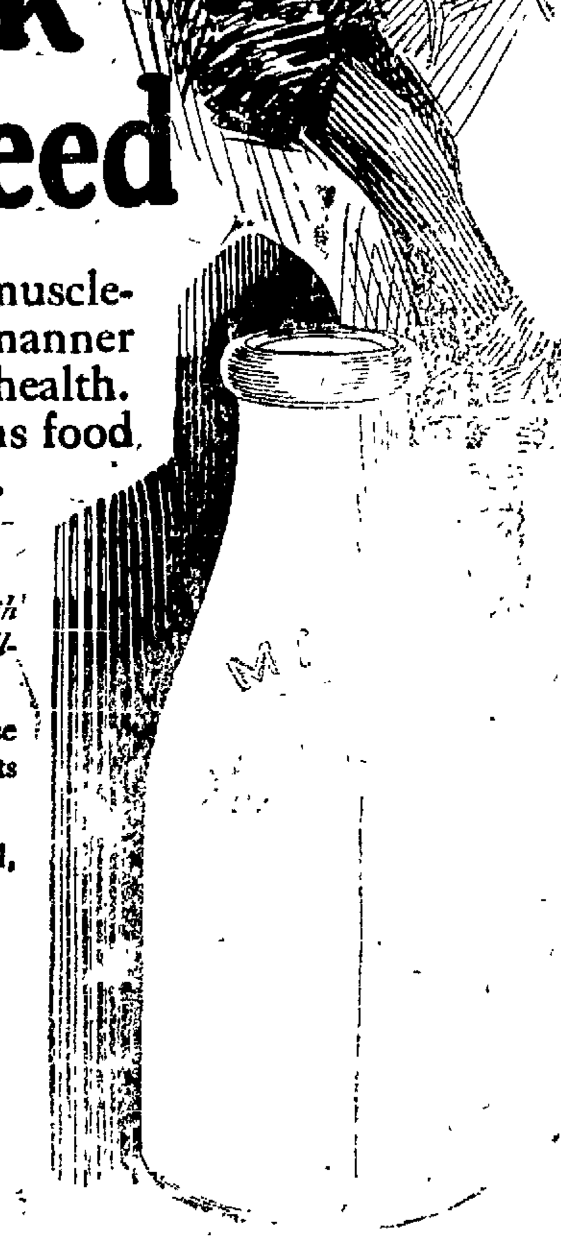

Growing children must have bone-making, muscle-building, mind-developing food. Milk—in a manner unlike any other food—builds up your children and preserves their health. That is why milk is the economy food. One quart of milk contains food strength that cannot be equaled in any other food at far greater cost.

The Milk Way is the Health Way

Read what the U. S. Food Administration says:

"Every household in which there are children should be a household in which there is milk in abundance."

Milk is the perfect Food. The reason is: milk contains all the elements neccessary to the sustaining of life, body-building, muscle-making and mind-developing.

Milk should be used in every edible way in the household. *Mothers will find milk has more strength for its cost than other foods. Milk is just what children need and nothing can take its place.*

Milk—and the products of milk—butter, cheese and ice cream—have in them the energy elements that will keep this nation big and strong.

As you want your country big and powerful, make your children healthy and strong.

AT LEAST A QUART OF MILK PER DAY MAKES CHILDREN HEALTHY, ROMP AND PLAY

Begin today—a quart of milk per child per day. The health way is the milk way. Use milk liberally. Cook with milk.

Eat More Butter—Eat More Cheese
Eat More Ice Cream

National Dairy Council

Executive Office—Peoples Life Building Chicago, Illinois

NEWS IN THE SPORTING WORLD

HOME RUN WALLOPS ARE KEEPING WHITE SOX WELL IN LEAD

Eddie Collins, Chic Gandil and Joe Jackson.

Heavy hitting has saved many a game for the league leading White Sox in the past couple of weeks when their pitchers have faltered. When Happy Felsch pulled the game of August 27 out of the fire with a home run in the seventh inning against the Browns it marked the fifteenth home run made in the White Sox park in the last eleven games and the White Sox had hung up their share of them. Eddie Collins broke up the preceding battle with the Browns with a four-base clout. Collins, Jackson, Gandil and Weaver are hitting .300 or better. Felsch has found his batting eye now and although his average for the season is far below the .300 mark he is hitting at a great pace.

QUESTION ARISES AS TO MOST POPULAR FORM OF THROWING WITH INFIELDERS

Infielders Who Have Their Own Peculiar Way of Throwing.

What is the better form in baseball, to throw underhand, side arm or overhanded? We will not venture an opinion. We leave that to the pundits of the pastime—and to the golf players, writes Tom Rice in Brooklyn Eagle.

In their recent series with the Boston Braves, the Brooklyn Superbas had to face the shortstop work of Maranville We will venture the opinion that Maranville is the best thrower we have ever seen. In that we are supported by the Brooklyn papers. Larry Cheney remarked that Maranville could shoot a ball faster and with more accuracy than any other athlete he knew. Larry was right.

Maranville Is a Puzzle.

Maranville seems to get the ball away without making half of the usual motions. He can shoot under or over handed, but his best trick is in-shooting from a sort of side-arm overhand. That is not a clear description, but it is not our fault. Maranville's throw has always been a puzzle, even to players on the field with him. He seems to push, rather than throw, the ball.

Another peculiarity is that the players on the same team say he has a "light" throw. That is, it hits the receiver's hands without jarring them.

Why that should be so is one of the mysteries of baseball. It is notorious in the profession that a throw from some players will nearly knock the receiver down, even when the thrower is by no means famed for his supposed speed. On the other angle is the player whose throw falls into the glove lightly and gives the other fellow plenty of time for making the play. The reason for that has never been explained. It may be that the thrower unconsciously twists the ball as he lets it go, but in that case it should curve.

Sweeping Side-Arm Throw.

Take, then, Mickey Doolan, who played short for Brooklyn on various occasions. Mickey has the most beautiful sweeping side-arm throw we ever saw, and the motion was totally different from that of Maranville. Which has the better form? There ain't no such animal as "form" in baseball, as it is applied to golf and other sports. Doolan made his reputation on the side-arm stuff. Of course he could throw from other positions, but that was the efficient element which made him a star for ten years, although he seldom batted over .230.

Smith Throws Overhand.

Another case is that of J. Carlisle (Red) Smith of the Boston Braves. Smith for nearly ten years has been a third baseman. The best asset of a third baseman is supposed to be an underhand throw; yet Smith has always been an overhand thrower. He never learned the other style, and does not use any other to this day. If "form," as ordinarily understood, had counted, Smith never would have gotten a job on an amateur team.

MILLER TRIMS ROOT IN FIGHT TUESDAY NIGHT

CLEVELAND BOXER IS GIVEN A THOROUGH BACKING. PRELIMS EXCITING

Lorain, Sept. 10—Artie Root of Cleveland was battled all over the ring by Alvie Miller, Lorain, in their ten-round bout here last night Miller had Root completely at his mercy, taking five rounds cleanly. Three others were awarded him by a slight shade, while they divided the remaining two.

Root stood up gamely under the terrific onslaught of the Lorain boy, but there never was any doubt as to the outcome of the mill. The men weighed in at 123 pounds at 3 o'clock.

Jimmie Katz, Cleveland newsboy, fought eight rounds to a draw with Alex Hart, Lorain lightweight, in the semi-final bout

Eddie Smith, Lorain 118 pounder outpointed Young Rudy of Cleveland in a six round preliminary Boomie Firestone outpointed Young Meyers in the four round curtain raiser Both are Lorain boys. They fought at 145 pounds.

BEST PARAGRAPH OF THE DAY

This world is a big show and some of its severest critics are deadheads. —Toledo Blade

Died a Colonel, Ohioan Is Voted General's Title

Washington, Sept. 9—The senate yesterday paid unusual tribute to Col. Edward Sigerfoos, late of Greenville, O., by passing a bill which declares the deceased colonel "is considered to have become a brigadier general of the United States army and to have held that office until the date of his death.

The unusual bill was introduced by Senator Pomerene, who stated Col. Sigerfoos was nominated a brigadier general before his death, but the nomination was confirmed three days after his death in the line of duty in the Argonne forest. The commission was sent to Mrs Sigerfoos, Senator Pomerene stated but was recalled by the adjutant general after he learned of the death of Col. Sigerfoos

"The mother of his fatherless children desires this commission recognition of the services of Col Sigerfoos and as a heritage for herself and her children," Senator Pomerene said. "I am sure that there can be no objection to it." The bill was passed unanimously.

The military affairs committee the senate made a favorable report upon the bill, which Senator Pomerene had incorporated in the record.

The subscribers of The Chronicle-Telegram in the city of Elyria, who do not receive their paper by 6:00 p. m., call 2316. After 6:30 p. m., call 7741. You should get your paper by 5:30.

GRAY'S
FOOT BALL SHOES
Whatever the Sport, we have the Shoes
Gray's
Broad Street Elyria, Ohio

BOWLING TAKES BIG IMPETUS IN THIS CITY NOW

WILLYS-OVERLAND, GALA AND TEMPLE ALLEYS HAVE BEEN OVERHAULED

With the opening of the new alleys at Musser's pool rooms and the re-opening of the Willys-Overland alleys, interest in the bowling game is expected to receive a great impetus during the fall and winter. The ala alleys have also been re-dressed and placed in first class condition and are crowded nightly.

Many good bowlers are developing and teams are being formed at the Musser and Gala alleys who will have a league with appropriate prizes hung up to shoot for.

With the closing of the saloons many men are seeking other places to spend their idle hours and the bowling game seems to fill the vacancy that has been caused.

FAMOUS FOOTBALL STAR, WAR VETERAN, RETURNS TO PITT

James de Hart.

James de Hart, a member of the wonderful grit team which represented the University of Pittsburg in 1917, has returned to the university and has been elected captain of the team for the coming season. He enlisted in the aviation corps and served in France.

AMERICAN LEAGUE

The Standing.

Club	G.	W.	L.	Pct.
Chicago		80	44	645
Cleveland		71	51	582
Detroit		71	53	573
New York		66	54	550
St. Louis		64	60	516
Boston		60	62	492
Washington		47	78	376
Philadelphia		33	90	268

NATIONAL LEAGUE

The Standing.

Club	W.	L.	Pct.
Cincinnati	86	40	683
New York	76	46	623
Chicago	65	57	533
Pittsburg	63	61	508
Brooklyn	60	63	488
Boston	50	71	413
St. Louis	45	75	375
Philadelphia	44	76	365

AMERICAN ASSN.

The Standing.

	W	L	Pct
St. Paul	82	51	617
Kansas City	73	56	566
Indianapolis	73	59	553
Louisville	72	60	545
Columbus	65	67	492
Mineapolis	62	71	468
Milwaukee	53	81	387
Toledo	51	83	381

YESTERDAY'S RESULTS.

American League.
Cleveland at New York, rain
St Louis at Boston, rain
Philadelphia 4, Detroit 3
Chicago 2, Washington 0

National League.
Chicago 4-1, New York 1-7
Pittsburg 6-6, Boston 3-1
Philadelphia 2, Cincinnati 0
St. Louis 4, Brooklyn 3

American Association.
Indianapolis 3, Minneapolis 2
St Paul 7, Toledo 6
Kansas City 9, Louisville 6

TODAY'S GAMES.

American League.
Cleveland at New York
Chicago at Washington
Detroit at Philadelphia
St Louis at Boston

National League.
Boston at Pittsburg
Philadelphia at Cincinnati
New York at Chicago
Brooklyn at St. Louis

American Association.
Milwaukee at Louisville
Kansas City at Columbus
Minneapolis at Toledo
St. Paul at Indianapolis

It is estimated that the money spent by Uncle Sam on munitions during the war would be sufficient to rebuild New York City twice.

Tobacco Habit Dangerous

says Doctor Connor, formerly of Johns Hopkins hospital. Thousands of men suffering from fatal diseases would be in perfect health today were it not for the deadly drug Nicotine Stop the habit now before it's too late It's a simple process to rid yourself of the tobacco habit in any form Just go to any up-to-date drug store and get some Nicotol tablets; take them as directed and lo: the pernicious habit quickly vanishes Druggists refund the money if they fail. Be sure to read large and interesting announcement by Doctor Connor soon to appear in this paper It tells of the danger of nicotine poisoning and how to avoid it. In the meantime try Nicotol tablets; you will be surprised at the result alone.

STANDARD OIL TO ERECT STILLS AT MAUMEE BAY

Toledo, Sept 10—The Standard Oil Co.'s plans on the East Bay shore here for the next five years provided for an expenditure of $150,000,000 according to information that came from headquarters in Cleveland.

Contracts for materials for ninety stills, 20x80 feet have been awarded The materials and foundations will cost about $9000,000.

Work on the foundations already is under way on the 800 acres of lando wned by the company on Maumee bay. A four-inch pipe line from the Texas and Oklahoma oil fields, the nearest point of which is at Mansfield, O., will be tapped and the raw product thus fed into the refinery here.

ATHLETICS TO PRACTICE THURS.

PLAYERS WISHING TRYOUT TO REPORT AT CEDAR STREET FIELD

The Elyria Athletic Football team will conduct a practice on the Cedar street field at 7.30 o'clock Thursday evening. Any player wishing a try-out with the team should report at this time.

PASTOR, NOTE THE DASH

The Russian Bolsheviki have become quite expert in raising h—for the export trade.—New York Evening Sun.

WILL MORAN TRY TO "SOUTHPAW" WHITE SOX TO DEATH?

More and more does it look as though nothing can prevent the Cinci Reds and Chicago White Sox from being the parties of the first and second part in the world series this fall. And Cincl fans have it all doped out that one part of Moran's plan of attack in the big classic will be to send Dutch Reuther and Slim Sallee against the Sox as many times as possible in an effort to "southpaw" the left-handed batters of the Sox to death. As the Sox lineup stands now the first four men up are left-handed batters—Leibold, Collins, Weaver and Jackson. It is an accepted fact that southpaws are harder for left-hand batters to hit than are right-hand hurlers. Reuther and Sallee are two of Moran's pitching aces and crack portsiders.

Dutch" Reuther, at left, and Slim Sallee, Red southpaws, in action.

The Whole Secret of A Better Tire

Simply a Matter of the Maker's Policies

This you will realize—once you try a Brunswick—that a super-tire is possible only when the name certifies that the maker is following the highest standards.

For tire making is chiefly a matter of standards and policies—cost plus care. Any maker can build a good tire if he cares to pay perfection's price.

All men know Brunswick standards, for Brunswick products have been famous for 74 years.

Formulas, fabrics and standards vary vastly in cost. Reinforcements, plies and thickness are a matter of expense. And these variations affect endurance. It rests with the maker how far he wishes to go—how much he can afford to give.

For there are no secrets nor patents to hold one back.

To ascertain what each maker offers one must analyze and test some 200 tires—as our laboratories have done.

Then it is a matter of combining the best features and building according to the highest standards.

Once you try a Brunswick you will understand how we have built model tires, regardless of factory expense.

Yet Brunswick Tires cost you the same as other like-type tires. Our saving is on selling cost, through our nation-wide organization.

We realize that you expect more from Brunswicks, and we assure you that you get it. ONE Brunswick will tell you the story.

And then you'll want ALL Brunswicks. No other tire, you'll agree, gives so much for your money.

THE BRUNSWICK-BALKE-COLLENDER CO.
Cleveland Headquarters: 1035-37-39 Huron Road

There's a Brunswick Tire for Every Car
Cord—Fabric—Solid Truck

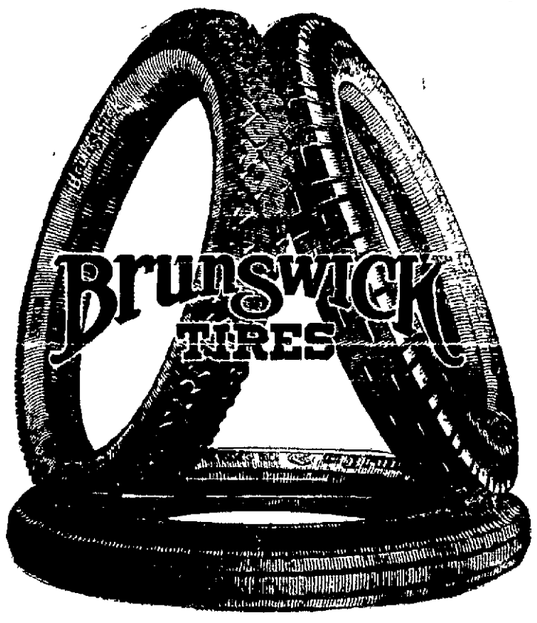

Cord Tires with "Driving" and "Swastika" Skid-Not Treads
Fabric Tires in "Plain," "Ribbed" and "BBC" Skid-Not Treads
Solid Truck Tires in all sizes authorized by the Society of Automotive Engineers

Imperial Top & Tire Co.
E. Broad St. Bridge Phone 1053

OBERLIN AEROPLANE SPECIAL

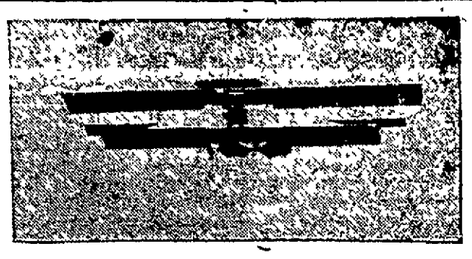

BUY FROM THESE UP-TO-THE-MINUTE OBERLIN ADVERTISERS

For Bargains

n Small Farms and Oberlin Residence property, see

T. J. RICE

Phone 77

T. J. RICE'S STUDIO

Over 35-37 West College street, for High Grade Portraits. Sittings by appointment made day or evening.

Phone 77

MEN WHO READ UP ON CLOTHES TAKE TO

Society Brand Clothes

AS A SQUIRREL TO NUTS

College men demand the "Last Word" in clothes for tailoring, style and fit. We have them in Society Brand. Many of the better dressers have learned of our Clothes and Methods of Fitting and always bring a friend.

For Your Next Good Suit Try

Stetson Shoes **PFAFF & MORRIS** *Stetson Hats*

Oberlin, Ohio

There is no airship boom in OBERLIN

REAL ESTATE

Just solid value for your money. If you want to make a SAFE investment in Oberlin see

LOUIS E. BURGNER

Insurance and Real Estate Service

Today I have these samples—$2000.00 buys a house you could not build for $3500.00—rent $20 per month. $10,500.00 buys a modern home- replacement — value at today's prices $16,500.

THE PEOPLES BANKING CO. OBERLIN, OHIO

A COMMERCIAL AND SAVINGS BANK

as anxious to please its patrons as an aeroplane is thrilling, and as modernly equipt to render up-to-date service as the aeroplane is modern in its service to the world.

May we serve you?
4% interest on savings.
Safety deposit boxes $2 per year.

I. L. PORTER, Cashier.

The Oberlin Tire Shop

COMPLETE LINE OF AUTOMOBILE ACCESSORIES
Oberlin, Ohio

Announces that on September 13, a special factory representative of the Goodyear Tire & Rubber Company will be here at our store to meet our patrons and talk with them about TIRE CONSERVATION. The purpose of this Tire Conservation Day with us is to assist you in getting extra miles and extra satisfaction from your tires through proper knoweldge of their care and upkeep

We used to expect a tire to last out its full life without any particular care. But now we are all learning that even the best of tires won't give all the mileage that's built into them unless they receive proper attention which means regular inspection. And to give tires proper attention, we must know how to look for and prevent things that shorten the life of a tire.

Here is an opportunity for you to get this knowledge—FREE!

We cordially invite you to visit our store on Saturday and talk with this tire expert. We know you'll find it time well spent.

Cordially yours,
OBERLIN TIRE SHOP.

APPOLO THEATRE

TODAY AND WEDNESDAY
A Feature Film
ETHEL BARRYMORE
In
"THE DIVORCE"

TOMORROW AND FRIDAY
THE DOLLY SISTERS
In
"MILLION DOLLAR DOLLIES"
HIGH CLASS PICTURES ALWAYS
The Coolest Place in Oberlin

Hobbs Oberlin

RESTAURANT CATERING

If you want the best service at your parties and banquets, see

Hobbs

15 East College Street

Business College

The Oberlin Business College opened its Fall Term, Sept 2, 1919, with the largest attendance in its history at the beginning of a Fall Term. Students are in attendance from all parts of Ohio, from a number of othes states, and from Cuba, South America and Honolulu

No Other Business College in America Has Gained a Wider Reputation

for thorough work, throughout so large a part of the world, than the Business College at Oberlin. For a number of years it has been on the Recognized List of Ohio Colleges and its course leads to the State Certificate.,

Its graduates are in such demand that firms write two and three months in advance in order to make sure of securing O B. C. trained office help Elyria, Lorain. Amherst, Wellington and other nearby cities and towns have larger delegations of students this year than ever before. Visitors always welcome at this college.

Wilson's

Mill and Cabinet Works

Located at Oberlin, Ohio, builds

Up-To-Date Modern Store Fronts

nd all other fine woodwork. Your orders given prompt attention.

Phone 358

DO YOU KNOW THE OBERLIN BANK COMPANY

You cannot build a Bank Account on anybody's NERVE but your OWN.

The Oberlin Bank Co. offers you a safe place to deposit your money, with total RESOURCES over $800,000.00.

Your dile Dollar deposited here will be associated with 700,000 other Dollars.

Get your nerve today and let us help you start that BANK ACCOUNT.

4 PER CENT AND NO WORRY

The Oberlin Bank Co.

West College Street

KNIGHTS OF COLUMBUS LEADER ON WAY TO FRANCE TO WIND UP K. OF C. WAR WORK

William J. Mulligan and family photographed as they took steamer for France.

William J. Mulligan, chairman of the Knights of Columbus committee on war activities, left a few days ago for France, where he will direct the winding up of K. of C. wartime activities.

Coincident with the great agitation about the high cost o fliving and the packers is the investigation which has been made in the stock yards district of Chicago by Mary E McDowell Miss McDowell, head resident of the Chicago university settlement, has been identified in "back of the yards" social work for twenty-five years. She recently made an expose of living conditions within her territory.

Her first and last words of advice were;

"Cut down the working hours in Chicago and allow fathers tobecome acquainted with their babies."

"Since the eight hour day went into effect at the yards," she said, "it is delightful and surprising to see how fathers are really learning to know their children. They have all made what we call 'eight hour day' benches where they spend some of the precious play time, and those benches have lifted the yards above some of the work a-day struggle

Ford

THE UNIVERSAL CAR

The Ford Sedan, with electric self-starting and lighting system and demountable rims with 3½-inch tires front and rear, is a family car of class and comfort, both in summer and in winter. For touring it is a most comfortable car. The large plate glass windows make it an open car when desired, while in case of rain and all inclement weather, it can be made a most delightful closed car in a few minutes. Rain-proof, dust-proof, fine upholstering, broad, roomy seats. Simple in operation. Anybody can safely drive it. While it has all the distinctive and economical merits of the Ford car in operation and maintenance. Won't you come in and look it over?

Schamuch Bros.

Phone 512
OBERLIN

READ!

— The —

Chronicle-Telegram

For

ALL OBERLIN NEWS

Every Day

AUTO PRESENTED BY SO. RIDGE COMMUNITY TO REV. FRED HANDKE

On Wednesday evening, Sept. 3, Rev. Fred J. Handke and family received quite a surprise when the community headed by the board of trustees of Zion Evangelical church presented Rev Handke with a fine new Ford to replace the one recently stolen at Elyria.

Promptly at eight o'clock, a new Ford driven by C. Schmauch of Oberlin was placed as near to the parsonage dor as possible, followed by about one hundred and fifty people. After presenting the Ford, all repaired to the church, where an appropriate program was rendered Refreshments were then served to all

AN OVERBURDENED MOTHER

If the steps a mother takes and the work she does could only be measured by figures, what an array they would make Through girlhood, wifehood and motherhood woman toils on, often suffering from backache, pain in side, headache, nervousness and sleeplessness, symptoms of more serious ailments peculiar to her sex Thousands of such women, however, have found relief from suffering by taking Lydia E Pinkham's Vegetable Compound, as is evidenced by the letters of recommendation continually being published in this paper —Adv.

WANTED—Show case. Elyria Belting & Machinery Co, corner Williams and Rockwell streets 9-10-2t

You Will Find It Here

Want Ad. Department

The Greatest Medium

WANT AD RATES

Classified advertising one and one-fourth cents a word each insertion. No order accepted for less than 40 cents. Numbers and initials count as words but two initials will be counted as one word.

MALE HELP

WANTED—Boy to carry route on West side. Apply Chronicle-Telegram office. 8-25-tf

SALESMEN WANTED—In Elyria and vicinity to solicit sales for treasury stock of the Hollis Tractor Company. Only men who are aggressive and of good character need reply to this advertisement because an interview will be arranged. The Hollis Tractor is acknowledged by engineers, farm machinery experts, etc., to be the most perfect device of its kind ever designed. It is causing a sensation wherever seen. It is a front wheel drive but unlike any other on the market. We want salesmen now who will fit into our sales organization later. We pay commission only and our salesmen must carry an Ohio State License card issued under our Certificate. Reply in writing giving reference as to character, etc. An interview will be arranged for, in your city and if satisfactory a visit to our plant in Tiffin, Ohio, and an inspection of the Tractor will be given. Please do not confuse this with any other tractor or stock offering. We have no watered or promotion stock. Bankers say, "It is most unusually attractive. Farmers state, "Here it is at last." Investors say, "It looks the best yet." We are selling our treasury stock in small blocks over the United States for direct advertising purposes. The men who identify themselves with us now have a big future if they prove up. Write R. J. Haley, Sales Manager, 11 Court street, Tiffin, Ohio, 8-9-3t

TRACERS WANTED—Men or girls. Apply or write Engineering Department, Cromwell Steel Co., Lorain. 9-8-3t*

WANTED—Boy past school age to learn the bakers trade. 226 Bath street, 9-8-3t

OWN BUSINESS of your own. Initiative and $300 capital necessary. Inquire Behl, 305 Bank Bldg. 9-8 4t*

MUSICIANS WANTED—Good violin, clarinet, saxaphone players for dance work. Address Pianist, Chronicle-Telegram. 9-9-3t*

WANTED—Draftsmen or tracer with one or two years experience in tracing, good chance for detailing. Location Cleveland. Handy to night Tech school. Write to Box 340 Elyria, O, stating experience, age, and salary expected. 9-9-3t

WANTED—Boys for greenhouse work. Must be over sixteen. Hecock Floral Co, 333 Broad street. 9-10-3t*

WANTED—10 carpenters Lewis Heidrich, 120 Dyke Block. Phone 2427 9-10-6t*

FEMALE HELP

WANTED—A good fine ironer, 4 hours Monday morning preferred. Best of wges. Mrs. J. Q Ryan, 114 Cedar street. 9-8-6t*

WANTTD—Girls or women for clerks, with experience and good reference, at Geogropie Candy Kitchen, 521 Broad street. 8-11-tf.

CASHIER WANTED — Short hours and good pay. Call in person. American Theater. 8-28-tf

WANTED — Experienced saleslady. One that can do sewing. Inquire Liberal Clothing Co. 9-4tf

WANTED — Competent stenographer, one with clerical experience preferred. Permanent position. Address P. O. Box 70. 9-4-tf

WANTED—Waitress at once at New Market house Call 2784. 9-8-3t*

WANTED—Girl for housework. Apply 6 Clayton Apartments. 9-8-3t*

WANTED—Girl to do collecting and office work. Box 20, Chronicle-Telegram. 9-8-3t*

WANTED—Two saleladies. Apply National System of Bakeries, 555 Broad street. 9-9-3t

WANTED—Girl for general housework. Mrs. John H. Grant, 130 Harrison St. 9-9-3t

WANTED—Cook, steady work. Call at Old Ladies' Home, 203 West avenue. 9-9-4t*

WANTED—Housekeeper and waitress at once 315 Clark St. 9-10-3t*

WANTED—A responsible party to take care of a girl 12 years old, from 3:30 to 5:30 except Saturday. Would consider high school girl. References exchanged Address Box 72 Chronicle-Telegram. 9-10-2t

Doctor Harriet D. Covert, M. D.
602 Bank Bldg.
Office Hours:
8 to 11; 1:30 to 4:30

LOST, FOUND. STOLEN

LOST—Child's mesh bag on Second street. Finder please leave at 331 Second street. 8-29-tf

LOST—Gold watch, open face Elgin make 17 jewels. Reward, no questions asked. W. J. E., Chronicle-Telegram. 9-9-3t*

LOST—Black cloth handbag with black tassell, light lining with small mirror attached, containing bills and change and other articles Finder please leave at Chronicle-Telegram office. Reward. 9-9-2t

LOST—Bar pin with green set between Princeton avenue and Garford Mfg. Co., on Park, Broad or Clark whereabouts. Reward Finder please return to 113 Princeton ave. 9-9-3t

LOST—Between Belden and Ridge black suit case containing two army shirts Reward. Bert Schaefer, Grafton. Phone Grafton 2342. 9-10-1t

LOST—Navy blue suit jacket, between East Side and Penfield Junction. Reward. Call 30782. 9-10-2t*

FURNISHED ROOMS

FOR RENT—Two light housekeeping rooms, all conveniences 326 Lodi street. 9-8-2t*

FOR RENT—Two furnished rooms for light housekeeping Excellent location. Available Sept. 15. Phone 6664. 9-10-2t*

PAINTING
Estimates furnished for inside and outside
A Shrubsole
116 Williams St. Phone 26052.

C. J. MILLER
GLASSES FITTED
16 years in Elyria. 23 Century Block

FOR RENT

FOR RENT—Six room furnished home in Oberlin on Lorain street. Price $40; also 10 room house on West College street.

FOR RENT—Young couple will share furnished house with couple. Call 39955. 6-9-3t*

FOR RENT—Garage, 427 West River street 9-8-3t*

FOR RENT—Two unfurnished rooms. 214 Foster avenue. 95-3t*

FOR RENT—Furnished room for one or two gentlemen. 315 Lodi street 9-9-2t*

FOR RENT—Garage, 245 East Broad street. 9-9-19t*

FOR RENT—Couple to share home with young couple. Phone 2854 9-9-5t*

FOR SALE

FOR SALE—Four burner oil stove with oven, washing machine and wringer, dining room table, sewing machine and bed and springs 232 Fairlawn avenue. 9-4-6t*

FOR SALE—One 3 year old Holstein cow. Phone 36664. 9-4-6t*

FOR SALE—Cucumber pickles, very choice, 60c per 100. H. A Foster, LaGrange. 9-8-4t*

FOR SALE—One fumed oak library table in fine condition Phone 35181. 408 Oxford St. 9-8-2t*

FOR SALE—Young Holstein springer. Inquire 236 Erie street. 9-9-3t*

FOR SALE—Brown reed baby buggy and baby's iron bed Call at 150 Northrup or Phone 9731. 9-9-2t

FOR SALE—Belgian Hares. Cheap Land by lot or acre S. E. Wurst, Stop 3, Lake Ave. 9-9-6t

FOR SALE—Modern, up to date soda fountain and equipment. Glass wall cases, etc. 422 Lake Ave, Elyria, O 9-9-3t

FOR SALE—Leather, canvas and rubber belting, thresher belts, belt hooks, etc. The Elyria Belting and Machinery Co., corner Williams and Buckeye streets. 9-9-3t

FOR SALE—Show case and cash register, Phone 2687. 9-9-3t

FOR SALE—Wilton piano, cheap if taken at once, good finish, just tuned. Phone 7121. 9-9-3t*

FOR SALE—Bargain, folding bed and a few other pieces of furniture Address Mrs. Maude T. Doolittle, Oberlin, O. 9-9-2t*

FOR SALE—Natural gas range in fine condition. Phone 8643. 9-9-3t

FOR SALE—New buggy and new harness, $150, or gentle horse and the above items for $175. Address Box O, Grafton, O. 9-9-6t

FOR SALE—Household furniture. Inquire afternoons at 243 Second St. 9-9-6t

FOR SALE—Furniture Call evenings 825 East avenue. 9-9-3t

FOR SALE—20 pigs, all ages; also good work horse. Inquire for L. C. Hecock, 333 Broad St. 9-10-3t*

FOR SALE—One bed davenport, pair of pillows, electric fixtures 510 East avenue. 9-10-3t

WANTED—TO RENT

WANTED TO RENT—A house within five minutes walk of square, family of three. Call Wire Chief, Elyria Telephone Co. 9-6-6t*

$5 REWARD for information leading to the renting of small house or apartment Phone 5834. 9-8-3t

WANTED—Four unfurnished rooms. Phone 37552. 9-9-5t*

A TEACHER employed during the day wishes two unfurnished rooms near the Garford school Phone 37641. 9-9-3t

WANTED—Four furnished rooms for steady tenant. No children. Best of references. Phone 5432. 9-10-3t

WANTED TO RENT—At once, small modern house or unfurnished rooms for light housekeeping Family of two. South or west side preferred. Phone 2945 or 35214. 9-10-3t*

SITUATIONS WANTED

WANTED—Position as housekeeper. Phone 39822. 9-6-4t*

WANTED—Position as housekeeper. Box 68 Chronicle-Telegram. 9-9-3t

WANTED—Stuation by single, middle aged reliable man, generally handy. Uses no tobacco or booze. Had three years' experience driving Ford delivery car and no accidents. Address E W A., 1061 East River street. 9-9-5t*

Automobiles and Accessories

FOR SALE—1915 Indian two speed motorcycle with side car; in good condition, has electric lights and generator. Phone 30811. 8-2-tf.

AUTOS FOR SALE
One Willys-Knight coupe 1917, one Buick coupe 1917, one Buick coupe 1916.
SIMPSON MOTOR CO.
8-30-tf

FOR SALE—One Buick roadster, 4 cylinder, good condition at a bargain. One Cadillac touring car, four cylinder. Eldotread Tire & Supply Co. 9-3-tf

FOR SALE—Delivery truck, canopy top and side curtains, electric starter and lights, good tires, 1 spare with carrier in first class condition. Price $375. Phone 2473. 9-9-2t

FOR SALE—I am leaving Elyria for the winter and will sell my chummy roadster. This is one of the finest cars in town. All new tires, 1st class mechanical condition. If you are interested call J. H. Brown, 117 West avenue. 9-9-3t*

FOR SALE—Mercer speedster, reason for selling Inquire Elyria Auto Storage & Sales Co, 607 Broad street 9-9-3t*

FOR SALE—Dodge 1917 roadster, first class condition. Inquire Depot St. Garage, or call 7581. 9-10-3t*

FOR SALE—Mitchell big six roadster in A-1 condition, 1918 model, owned by lady going away, A peach of a bargain at $850. Phone 30834. 9-10-3t*

FOR SALE—Patterson five passenger late model 1916 car, overhauled, repainted and California top. Must be sold at once Central Vulcanizing Shop, 49 East avenue, Elyria. 9-10-1t

MISCELLANEOUS

A MAN and wife past middle age, desire a home in this city with some lady, or man, or man and wife where they can render household and outdoor service. Best of reference given as to character and abilities, and dispositions, a conference would determine whether we will fit the situation Box B, H, Fo Chronicle-Telegram

REAL ESTATE

FIR SALE—House and lot reasonably priced to close estate. Frank H. Boylan. 8-25-tf.

FOR SALE—Small house with one acre of land, fruit trees, close to school and car line. Household goods. E. A. Reed, Stop 4, Yellow line 8-27-12t*

FOR SALE
Down town, house and lot, 8 rooms and bath, furnace, electric lights, just painted and papered. Vacant, price $4500.
Marsh-Glover Realty Co.
9-2-tf 24 Century Block

FOR SALE
9 room house, bath, within 2 blocks of square, modern, hot water heat, $5650.
Third St, near Middle, 9 rooms, bath, modern throughout, large lot, $10,000
8 rooms, bath, modern, south of Broad 3 blocks east of square, $4500.
Princeton, 6 rooms, bath, modern, oak floors and finish down, $5500.
Harwood, 7 rooms, bath, furnace, good lot, $4300. $500 down.
Gates, 9 rooms, bath, modern throughout, oak floors and finish down, $7650
Ninth, 5 room house, vacant, $2600 if sold this week
Second house off Lake avenue, 8 rooms bath, hot and cold water, electricity, newly papered and painted, $4600. $800 down. Possession at once
Mendel Court, 6 rooms, bath, furnace, electricity, cemented cellar, good attic and lot, $2750.
Broad St., east, 7 rooms, bath, furnace, cemented cellar, good lot, $1350.
Winckles St, 6 rooms, bath, furnace, electricity, cemented cellar, newly decorated, $4000. $800 down.
Grefton, Ohio, 7 rooms, electricity, garage, 1-4 acre lot, $2100. Terms.
Middle avenue, 6 rooms, bath, garage, $7500.
Eleventh St, 5 rooms, bath, this week only, $3500.
Marseilles avenue, 6 rooms, bath, electricity, furnace, oak floor and finish, $4500.
Marsh-Glover Realty Co.
24 Century Block Phone 2785. 9-2-tf

REAL ESTATE
Small Homes $3,000 and up.
Farms $5,000 and up
BARNES & ROTHGERY,
Ridgeville Hotel
Phones 14L or 6Y

FOR SALE—Two family house with half acre lot, fruit, garden, steam heat, electricity, 710 East avenue. Phone 2956. 9-6-2t*

FOR SALE—10 room house, large lot, $2500 down, balance as rent if taken at once. Phone 7121. 9-8-3t*

FOR SALE—Double house on West avenue A good paying investment. Bargain if sold at once. Call 37402. 9-8-3t*

REAL HOMES
East Side—6 and bath, modern in equipment, garage, $5700; 5 and bath, modern in equipment, $5200; 8 and bath, furnace, oak finish, $6000.
South Side—7 and bath, hot water heat, modern equipment, $8000; 6 and bath, thoroughly modern, garage, $10,000; 9 and bath, hot water, modern equipment, garage, $12,000. George R. Allen, Bank Building, phone 2491. 9-9-2t

FOR SALE—The best lot in the South end at the price, 44x165 to alley. You know who your neighbors will be, $1200. Choice lots in all parts of the city. Select the lot for your future home now even tho you do not build for a year or two Geo. R. Allen, Bank Building, Phone 2491. 9-9-2t

FOR SALE.
West Side—7 and bath, large lot, chicken house and yard, $3150.
4 and toilet, a real cozy home for small family, $2100.
5 and toilet, good lot, slate roof, $2500
8 and bath, large lot with Garage, $4000
South Side—8 and bath, good lot and location, $3900.
6 and bath, furnace, nice lot, $4600.
East Side—7 and bath, furnace, $3600.
6 and bath, electricity, large lot, $3800
G. R. ALLEN, Bank Bldg, Phone 2491. 9-9-2t

FOR SALE—Nearly new six room house, garage and one acre, one mile east of Abbey road. Can give possession at once. Address O. C. Hadaway, Elyria, O. 9-9-5t*

FOR SALE—HARVARD AVENUE, new bungalow, 5 rooms and bath, hot air furnace, electricity, oak floors and finish, beautiful home, $5250. Phone 7723. 9-10-1t

FOR SALE—SOUTH SIDE, 6 room bungalow, electric lights, oak floors and finish, sleeping porch, enclosed breakfast room, French doors, lot 38x135 feet. Hot water heat, nicest house in south end, $6250. PHONE 7723. 9-10-1t

FOR SALE—FURNACE STREET, 8 rooms and bath, electricity, oak floors, large lot, 3 stationary tubs in basement This is the very best home on west side, $5500. PHONE 7723. 9-10-1t

FOR SALE—RIDGEVILLE SUBURBAN HOME, 9 rooms, furnace, electric lights, dandy attic, half acre of nicest land in Lorain county, fruit, filtered cistern, $4500. PHONE 7723. 9-10-1t

FOR SALE—BROOKLYN STREET, 6 rooms and bath, furnace, nice fire place, chicken coop, half acre of land, $3250, $700 down, balance as rent. Phone 7723. 9-10-1t

DOCTOR JASTER
Eye, Ear, Nose and Throat
Fourth Floor Bank Bldg.
9 to 11, 1 to 5, 7 to 8 daily
9 to 11 Sundays
GLASSES FITTED

C&B LINE DAILY BETWEEN CLEVELAND & BUFFALO
3 MAGNIFICENT STEAMERS 3
The Great Ship "SEEANDBEE" — "CITY OF ERIE" — "CITY OF BUFFALO"
BETWEEN
CLEVELAND — Daily, May 1st to Nov. 15th — BUFFALO
Leave Cleveland - 9:00 P. M. } Eastern Standard Time { Leave Buffalo - 9:00 P. M.
Arrive Buffalo - 7:30 A. M. } { Arrive Cleveland - 7:30 A. M.
Connections at Buffalo for Niagara Falls and all Eastern and Canadian points. Railroad tickets reading between Cleveland and Buffalo are good for transportation on our steamers. Ask your ticket agent or American Express Agent for tickets via C. & B. Line. New Tourist Automobile Rate—$7.50 Round Trip, with 2 days return limit, for cars not exceeding 127 in. wheelbase.
Beautifully colored sectional puzzle chart of The Great Ship "SEEANDBEE" sent on receipt of five cents. Also ask for our 24-page pictorial and descriptive booklet free.
The Cleveland & Buffalo Transit Company Cleveland, Ohio
The Great Ship "SEEANDBEE" —the largest and most costly passenger Steamer on inland waters of the world. Sleeping capacity, 1500 passengers.

FARE $4.03

FOR SALE—WEST SIDE PROPERTY
Strictly high grade home $5500
6 rooms, furnace and bath, cheap $3250
6 rooms, furnace and bath $2650
EAST SIDE PROPERTIES
6 rooms, modern $1600
5 rooms and bath, fine buy $2500
6 rooms, new, vacant, modern..$5500
If you want a good property, see
J. W. SMITH REALTY CO.,
9-10-1t* Andwur Block

LIST YOUR CITY PROPERTY with Geo. R. Allen, Lorain County Bank Building. Established since 1902. 9 9-6t*

FOR SALE
Harwood St, 7 rooms and bath, hot water heat, oak finish below, attic, lot 49x120, $1700.
Eleventh street, 5 rooms and bath, electricity, stove heat, $3500.
15th St., double house, 5 rooms, bath, electric each side, lot 40x165, $5000.
Howe street, 9 rooms, bath, furnace lot 40x115, ideal home, $5500.
Chestnut street, 7 rooms, bath, electric furnace, garage $5500
9-9-2t SEE JACKSON & McNELLY.

FOR SALE—Two family house with 1 2 acre lot, fruit, garden, steam heat, electricity. 710 East Ave. Phone 2956. 9-9-2t

$4100, East Side, 6 rooms, bath, furnace, electric, hardwood first floor, lot 40x135. Good terms.
R. A. OSBORNE
9-9-2t* 20 Century Block.

FOR SALE—One brick block, west side, two store rooms down and living rooms upstairs, two stores and half acre of land on east side on paved street, one six room house on Chase street; one eight room house, 1 acre of land on stone road, country. Apply Galloway Grocery Store. One six room house on Quincy street, $1800 9-9-2t*

$2300, East Side, 6 rooms, bath, lot 40x135, $500 down, $25 month. SEE
R. A. OSBORNE
9-9-2t* 20 Century Block.

FOR SALE OR TRADE—On house, best four passenger Ford in town, four new tires all in fine running order. Phone 2675. 9-10-4t

FOR SALE—A beautiful modern seven room house on West side. Price $3900. Call evenings, phone 37134. A. Radachy. 9-10-3t*

FOR SALE—House on Marseilles, hard wood finish and floors down stairs, white enamel up Inquire 496 Cleveland street. 9-10-3t*

FINE REAL ESTATE
16 percent investment. Call evenings. Phone 27134 A. Radachy. 9-10-3t*

OBERLIN REAL ESTATE

FOR SALE—Several bargains in residence property. One new ten room house, easy tems. Phone 77. T. J. Rice Oberlin, O 9-9-3t

FOR SALE--FARMS

FOR SALE—FARMS
68 cres, 3 1-2 miles of Wellington, O., good 12 room house and 44x90 barn, spring and well water, 6 acres of timber. Price $5500. See
Marsh-Glover Realty Co.
24 Century Block - Elyria, O.
Or T. S AUBLE, Wellington, O 9-2-tf

FOR SALE—FARMS
106 cres, LaGrange, 8 room house, furnace, large bath, silo, sandy clay loam soil, $7000
23 1-2 acres, West Elyria, 7 room house, barn and ridge and loam soil, $3750.
62 1-2 acres, LaGiange, 8 room house, gas, water, good building, $1,000 tile, $13,000.
130 acres, west Elyria, good barn, garage, gas well, ridge loam soil, $19,500.
60 acres, East Elyria, good barn, gas well, ridge black loam soil. $13,000.
48 acres, Russia, 6 rooms barn, b. m., barn 30x70, loam soil, $9,000
SEE JACKSON & McNELLY,
The Farm Men, 29 Turner Block 9-9-2t

FARMS FOR SALE—27 acres with 8 room house, strong gas well test 120 good barns with other out buildings 26 young bearing peach trees, five large apple trees, fine soil for small fruit. A bargain. Phone 77 T. J Rice, Oberlin, Ohio, 9-9-1t

LIST YOUR FARM for selling with G R. ALLEN, Elyria's Reliable Real Estate Man Since 1902. 802 Lorain County Bank Building. 9-9-6t

WANTED—TO BUY

WANTED TO BUY—Roll top desk, state price and particulars. P. O box 562 Elyria, O. 9-9-3t

Business Opportunities

RESTAURANT
For sale or rent. Inquire 325 Clark street. Phone 2927. 9-9-3t*

RAILWAY
TIME TABLE
LAKE SHORE ELECTRIC
Central Time, Effective Sept. 4, 1919
Limiteds Eastbound—7:50, 8:50, 10:50 a. m., 12:50, 2:50, 4:50, 6:50, 8:50, 10:50 p. m. Locals—4:25, 6:25, 6:55, 7:25, 8:25, 9:25, 10:25, 11:25 a. m. 12:25, 1:25, 2:25, 3:25, 4:25, 5:25, 6:25, 7:25 8:25, 9:25, 10:25 p. m., 11:30 p. m. to Beach Park.
Limiteds Westbound—6:30, 8:30, 10:30 a. m., 12:30, 2:30, 4:30, 6:30, 8:30 p m. Locals—5:25, 7:35, 9:25, 11:25 a. m., 1:25, 3:25, 5:25, 7:25, 9:25, 10:25 p. m., 12:25 a. m. to Vermilion.

LEGAL NOTICE IN DIVORCE.
Florence Smith, defendant, whose place of residence is to the Plaintiff now unknown, will take notice that on the 8th day of September, A. D. 1919, the undersigned plaintiff filed his petition in the Court of Common Pleas, Lorain County, Ohio, being Case Number 16108, praying a divorce from said Defendant on the ground of wilful absence, and equitable relief. Said case will be for hearing on and after the 25th day of October, A. D. 1919.
ERWIN G SMITH, Plaintiff.
Stroup and Rice, Attorneys
9-10-17-24 11-1-8-15

NOTICE OF APPOINTMENT
Estate of Demetrios Stephano, deceased
A. E. Taylor has been appointed and qualified as Administrator of the estate of Demetrios Stephano, late of Elyria, Lorain County, Ohio, deceased Dated this 3rd day of September, A. D. 1919.
H. C WILCOX,
Probate Judge of said County.
9-10-17-24

NOTICE OF APPOINTMENT
Estate of John Keisler, deceased.
Caroline Keisler has been appointed and qualified as Executrix of the estate of John Keisler, late of Grafton, Lorain County, Ohio, deceased Dated this 25th day of August, A. D. 1919.
H. C. WILCOX,
Probate Judge of said County.
9-10 17-24

NOTICE OF APPOINTMENT
Estate of Claude Durkee, deceased.
Mildred Durkee has been appointed and qualified as Executrix of the estate of Claude Durkee, late of Grafton, Lorain County, Ohio, deceased Dated this 25th day of August A. D. 1919.
H C WILCOX,
Probate Judge of said County.
9-10-17-24

NOTICE OF APPOINTMENT
Estate of John Blanchard, deceased.
Mary E. Blanchard, has been appointed and qualified as Executrix of the estate of John Blanchard, late of Elyria, Lorain County, Ohio, deceased, together with C. E. Blanchard heretofore appointed executor herein. Dated this 23rd day of August A. D. 1919.
H. C. WILCOX
Probate Judge of said County.
9-10-17-24

NOTICE OF APPOINTMENT.
Estate of John Weisch also known as John Smith, deceased.
J M Starr has been appointed and qualified as Administrator of the estate of John Weisch also known as John Smith, late of LaGrange, Lorain County, Ohio, deceased Dated this 22nd day of August, A. D. 1919.
H. C. WILCOX,
Probate Judge of said County.
9-10-17-24

LEGAL NOTICE.
Sealed proposals will be received at the office of the Clerk of the Village of Avon Lake, State of Ohio, until 12 o'clock noon of Monday, September 29th, 1919, for the purchase of bonds of the said Village in the aggregate sum of Seventy-five Hundred ($7500) Dollars, dated the 1st day of July, 1919.
Bonds Nos. 1 and 2, payable July 1, 1920.
Bonds Nos. 3 and 4, payable January 1, 1921.
Bonds Nos. 5 and 6, payable July 1, 1921.
Bonds Nos 7 and 8, payable January 1, 1922.
Bonds Nos. 9 and 10 payable July 1, 1922.
Bonds Nos. 11 and 12, payable January 1, 1923.
Bonds Nos. 13 and 14, payable July 1, 1923.
Bond No. 15, payable January 1, 1924.
each being in the sum of Five Hundred ($500) Dollars and bearing interest at the rate of five and onehalf per cent per annum, payable semi-annually, issued for the purpose of paying the cost and expense of resurfacing, repairing and improving the Lear Road and the Steve Moore Road within said Village and under authority of the laws of Ohio and of Section 3939 of the General Code of Ohio and under and in accordance with a certain ordinance of the said village entitled Ordinance No. 23 "To issue bonds for the purpose of re-surfacing, repairing and improving the Lear Road and the south part of the Steve Moore Road within the Village of Avon Lake," passed the 23rd day of June, 1919
Said bonds will be sold to the highest and best bidder for not less than par and accrued interest.
All bids must state the number of bonds bid for and the gross amount of bid and accrued interest to date of delivery, and all bids shall be accompanied with a certified check payable to the Treasurer of the Village of Avon Lake for two per cent. of the amount of the bonds bid for, upon condition that if the bid is accepted the bidder will receive and pay for such bonds as may be issued as above set forth within ten days from the time of award, said check to be retained by the Village if said condition is not fulfilled.
The Village of Avon Lake reserves the right to reject any and all bids.
Bids should be sealed and endorsed "Bids for Lear and Steve Moore Roads Improvement Bonds."
W. R. HINZ, Clerk.
Dated August 26, 1919. 8-27 9-3 10 17

EXECUTORS 'SALE.
W. M. Smith, executor of the estate of W. S Cox against Frank H. Cox, et. al. In obedience to an order and decree of the Probate Court of Lorain County, Ohio, I will offer for sale at public auction, Saturday, September 13, 1919, at 10 o'clock a. m., at the front door of the Court House in the City of Elyria, Ohio, the following described real estate to-wit: Situated in the city of Elyria, County of Lorain, and State of Ohio, and known as a strip of land thirty-three (33) feet in width taken from the north side of Division Number Two (2) in Outlet Number Eighteen (18) which piece of land has a frontage on West Avenue and is two chains and 14 links in depth, and known as No. 908 West avenue in city and state aforesaid.
Appraised at $2000 00. Cannot be sold for less than two thirds of the appraised value.
Terms of Sale—Cash on day of sale.
W. M. SMITH,
Executor of the last will and testament of W. S. Cox, deceased
August 19, 1919. 8-20-27 9-310

LEGAL NOTICE.
Arthur H Wyatt, whose residence is unknown, is hereby notified that on the 21st day of June, 1919, N. K. Smith as plaintiff, filed her petition in the Common Pleas Court of Lorain County, Ohio, against Arthur H. Wyatt, as defendant.
Said case is known upon the docket of said Court as Number 16,247. The object of said proceedings and the prayer contained in the petition is for judgment upon a promissory note set forth in said petition and the foreclosure of a mortgage securing said note. That the real estate described in said mortgage deed is as follows:
Situated in the Township of Avon, County of Lorain, and State of Ohio, and known as being Sub-lots numbers three hundred seven to threehundred thirteen inclusive in the "Lake Breeze Allotment" of a part of original section Number thirty (30), Avon Township, Book 33, Lorain County Records of Plats as shown in Plat Volume Number Seven
Said defendant is hereby notified that he is required to file answer to said petition on or before the 25th day of October, 1919, or the allegations of said petition will be taken as true and a decree rendered accordingly.
N. K. SMITH.
By FRANK L. ZIMMERMAN,
Her Attorney. 8-27 9-3-10 17 24 10 1

F. G. SPRAGUE & CO., BROKERS
Direct New York Stock Ticker Service and Direct Private Wires.
STOCKS, BONDS, GRAIN, PROVISIONS
Correspondents R. W. Wagner & Co.
Member New York Stock Exchange Chicago Board of Trade
Phones—Bell 250, Home 2020. 215 Elyria Block
C. C. DeLANY, Local Manager.

STOCKS

Late Reports

Prices on Vegetables and fruits to the housewife in the local markets.
Cucumbers—60c per 100.
Turnips—5c per lb.
Green corn—20c per doz.
Cantaloupes—15 @ 25c.
Beans—string, 10c lb.; navy, 12c.
Celery, home grown—13c bunch, 2 for 25c.
Potatoes—$3 00 per bu.
Carrots—6c per lb.
Onions—5c lb.
Peppers, green—20c doz.
Tomatoes—50c half bu.
Cabbage—6c lb.
Fruits—Peaches, $1.50 to $1.75 half bu.
Grapes—Concord ponies, 35c; Delawares, 50c; Concords, 90c peck; $1.75 half bu. Watermelons 40c.

Chicago, early, selling light despite break of 1 to $3 on Western hogs. Locals inclined to buy oats and expect some resistance on corn. Kansas afraid of big cut on wheat acerage, on account of lack of rain. 12,000 hogs remain unsold.

Corn.

	Sept.	Dec.	May
Op	1.62	1 28	1.26
Hi.	1.62	1 30 1-8	1 26 7-8
Lo	1 59 3-4	1 28	1 25
Close	1 59 3-4	1 28	1 25

Oats

	Sept	Dec.	May
Op.	.70 7-8	.73	.75 1-2
Hi.	.71	.73 3-4	.76 1-8
Lo.	.70	.73 1-8	.74 1-4
Clo.	.70	.72 1-8	.74 3-1

Pork

	Sept	Oct
Opening	$42 30	$36 00
Highest	$42 50	$37 10
Lowest	$42 00	$36 80
Closing	$42 00	$36 80

Lard

Opening	$25.95	$25.65	$22.65
Highest	$26 32	$26 07	$23 05
Lowest	$25 95	$25 57	$22 75

Ribs

	Sept.	Oct.	Jan.
Opening	$21.00	$20 50	$18.90
Highest	$21.10	$21 12	$19.00
Lowest	$21.00	$20.65	$18.90
Closing	$21.00	$20 75	$18.90

Cleveland, Sept. 10. Two hundred head of cattle received Prices steady. 200 calves received. Veal $21 to $23. Lambs 25c to 50 per cwt.
Oats—new $1.75; old $1 76 1-2.
Corn—$1.74.
Barley—$1.44.
Rye—No. 2, $1.46.
Clover—1918 crop, $28.4 , 1919 crop $28.60.

HIGH COMMISSIONER FOR U. S. IN TURKEY

Admiral Bristol.

Admiral Mark L. Bristol has been **appointed high commissioner for the United States at Constantinople in charge of political matters there. He recently warned Turkey that massacres of Armenians must stop. Admiral Bristol is** in command of **American naval** forces in Turkish **waters.**

WHAT PRICED HOUSES TO BUILD

The following communication was sent to this paper in response to the suggestion in its columns concerning building a less expensive house in a locality where higher priced houses prevail. The paper is glad to print this and invites other suggestions (Editor.)

"A man owns real estate in desirable location with means to build a house adequate and sufficient for his family. Rather than build less costly than his neighbors and so lower the value of the property, he mortgages his land and builds beyond his ability. He burdens himself and family unnecesarily and grows old before his time because he has mortgaged his own future and the comfort of his family. He has the legal right; has he the moral right to do this? or ought he to go "way back and sit down," where he does not want to go?

BLIMP IS ADRIFT FOR TWO DAYS

Story of Hardships, Daring and Escape From Death During War.

THREE IN WILD RIDE

Big United States Dirigible on U-Boat Hunt Year Ago Runs Wild 300 Miles From Port—Loaded With Bombs.

Washington.—An unusual story of daring and remarkable escape from death during the war was brought to light when naval officers made public an account of the adventures of the crew of the navy dirigible B-12, which was given up for lost by the department in July, 1918, after it had drifted around at sea for more than two days, during which the crew had practically nothing to eat and ran short of drinking water. The dirigible finally was forced to descend and the crew was rescued by the Swedish ship Skagern.

The B-12, with Ensign W. B. Griffin as commanding officer, Ensign W. C. Briscoe as assistent pilot and machinist's Mate E. A. Upton as mechanic, was ordered to leave Chatham, Mass., early July 19 on a patroling expedition.

German submarines were then operating off the Atlantic coast and the dirigible was well loaded with bombs. Scanty food supplies were carried, as Ensign Griffin expected to return to Chatham that night. The radio equipment had only been partly installed.

Rudder Brace Lost.

The B-12 patroled to the north and sighted a transport about 3:30 p. m. Ensign Griffin headed toward the vessel, intending to escort it toward port, when the heel brace on the rudder was carried away, making it impossible to steer the craft.

A sea anchor was rigged up and an effort made to retard the dirigible's progress. After a few moments, however, the towing cable parted and the northward progress was resumed at an increased speed.

About 8.30 o'clock that night a ship was sighted and nine rockets were fired from a pistol. The vessel apparently saw the signals and directed its course toward the B-12 only to turn away in a few moments and leave the helpless gas bag to the mercy of the wind.

About that time the pipe line leading to the emergency oil tank broke and

Rockets Were Fired.

before the leak was discovered all of the oil was lost, causing a considerable decrease of ballast. The B-12 began to rise and ascended steadily until an altitude of 3,000 feet was reached.

Wild Dash Northward.

All night the dirigible continued its wild dash northward, the crew meantime consuming the small amount of food aboard. Ensign Griffin had no idea of his whereabouts.

On the morning of the third day of the involuntary cruise the sun shone brightly and as the gas in the bag expanded rapidly the B-12 started to rise. Ensign Griffin, after a conference with the other members of the crew, decided to bring the B-12 to the surface and take a chance of being picked up.

Shortly after descending a ship was sighted and it directed its course toward the dirigible, the crew of which meanwhile were having great difficulty in keeping clear of the water. The vessel proved to be the Swedish steamer Skagern, bound for Halifax. A small boat was put over the side and the crew of the B-12 taken off. Then, as the increasing heat from the sun caused the gas further to expand, the dirigible rose a few feet above the surface, was pulled over to the Skagern, the rip cord pulled, and the B-12 salvaged without much damage, more than 300 miles from its home station.

Eviction Postponed.

New York.—Just as the city marshal was engaged in evicting the Kantrowitz family for nonpayment of rent, the stork arrived. Eviction postponed.

The world's most crooked river is the Jordan, which wanders nearly 220 miles to cover 60.

An inch of rain descending on an acre of land won't fill more than 600 barrels of 45 gallons.

BOY WINS LIFE BY POKER GAME

Stephen Scanlan Relates Raising Experience While in Mexico.

USE CORN FOR MONEY

Falls Into Hands of Martin Lopez, Most Bloodthirsty of Villa's Followers—Happy to Be Back In United States.

El Paso, Texas.—Stephen Scanlan, 16 years old, is the youngest of fortune.

Steve has just tasted all the breadth escape and "bite-the-dust" venture you hoped to experience you were his age and were thr the dare-devil feats of Diamond, Handsome Harry and Wild Bill

Steve lives to tell how he poker with Martin Lopez, most thirsty of Villa's followers:

How he narrowly escaped execution against a 'dobe wall—

How he scouted for the federal troops, and—

How he was held by bandits.

All this below the Rio whither he had wandered in search of adventure when he ran away from home town, the tame city of Providence, R. I.

Mexico Appeals to Adventure.

Young Scanlan had read much of Mexico, and decided that was the country for him. Making his way to El Paso, he evaded the soldier and immigration authorities on both sides of the line, riding across the Rio in a box car.

From Juarez he went south on a Carranzista troop train, and at he got his first thrill.

Villistas threatened to attack the train. When the bandits raided, Scanlan volunteered to sneak among them and do a bit of scouting for the federals. By way of appreciation the federals boarded the train, leaving him to the mercies of the military of the little town. He was being taken to jail as a Villista suspect when an interpreter happened along and secured the boy's release.

Rejoining the troops, Scanlan eventually arrived at Parral.

With an American boy's pride, Steve refused to act as servant to a captain, and the officer in

Steve Won His Release.

rage threw the youngster against a 'dobe wall and had drawn his gun to shoot him when soldier friends interceded.

Then came the battle of Ma... which the Villistas drove the garrison from Parral.

Steve was captured by Martin Lopez, the Villista tiger man.

Was he afraid? He was not. After the battle was over, the boy proposed a game of poker to the bandit chief. It struck Lopez as amusing. He admired the lad's courage.

"Sit down," he laughed uproariously, slapping his thigh and commanding his soldiers to gather round. "Here's a gringo boy who would play the game with Lopez."

Used Corn for Money.

Kernels of corn were used instead of money. Lopez lost several handfuls of corn—and his admiration for the American boy grew.

In this way Steve won his release from the bandits.

He concluded he had enough adventure to last him for a time, and started along the long trail back to the border. An American mining man gave him some money. He worked a little here and there. A few days ago he reached El Paso—sunburned, in rags, penniless, but happy.

Just a plain American kid with the nerve to go out and get adventure which you, gentlemen, read of second hand from the thumb-marked pages of "Wild Bill."

Now he's on his way back to tame, respectable Providence to tell other kids about it.

The population of Madagascar at the close of 1917 was estimated at 227,410.

From 15 to 50 Brazil nuts grow in one seed pod, which is usually as big as a man's head.

Louis XIV drank the first cup of coffee made in France. The price then was upward of $25 a pound.

HAD BILIOUS ATTACK
"Some time ago I had indigestion and frequent bilious attacks. I procured a bottle of Chamberlain's Tablets and was greatly surprised at the quick benefit I received from a few doses of them. One bottle cured me as I have not had any return of it," writes Mrs. Ola Wright, Clinton, Mo. If you have any trouble with digestion give these tablets a trial. They will do you good.